



# ELCA GLOBAL MISSIONARIES

2026 ANNUAL DIRECTORY



Evangelical  
Lutheran Church  
in America

# 2026 ANNUAL GLOBAL MISSION DIRECTORY

## of the Evangelical Lutheran Church in America

Updated February 2026

## CONTENTS

REFLECTION	3
MISSIONARY IMPACT AND PATTERNS OF SERVICE	4
INTERNATIONAL LEADERS PROGRAM	6
ELCA COMPANION SYNOD PROGRAM	7
AFRICA	8
ASIA AND THE PACIFIC	11
EUROPE	14
LATIN AMERICA AND THE CARIBBEAN	18
MIDDLE EAST AND NORTH AFRICA	21
HOW TO GIVE	22
GIVING CODES	23

## HOW TO SERVE

### MISSIONARIES

Global missionary positions can vary based on the needs discerned by global companions and the ELCA. To view current open positions and apply, visit [ELCA.org/GlobalService](https://elca.org/GlobalService) and click “View Opportunities.”

### YOUNG ADULTS IN GLOBAL MISSION (YAGM)

YAGM applications are accepted on a rolling basis, year-round. Those who apply by Feb. 1 will be considered for the service year beginning the following August. Priority will be given to those who apply by Jan. 15. To apply or learn more, visit [ELCA.org/YAGM](https://elca.org/YAGM).

## REFLECTION

Dear partners in ministry,

What does it mean to bear witness to the work of the triune God in the world? What does it mean to be part of the tapestry of multifaceted relationships that connect us to our church and to others around the globe? What does it mean to serve others in this pluralized and multicultural world?

These are some of the questions that have guided the Global Mission team in the churchwide organization this year. Reflections on both long-standing relationships and emerging partnerships across the globe continue to shape our ministry. In this accompaniment with global partners, we recognize the many ways in which the ELCA participates in their lives. Through these international relationships, we receive the gifts of companions who inform, inspire and shape our shared vision of God’s presence in the world.

ELCA missionaries are a living, meaningful expression of this church’s participation in God’s triune mission, rooted in God’s unconditional grace that we receive through faith. Valued by our global partners, missionaries strengthen our connections through their individual relationships, their physical presence, and their work and engagement with a diversity of communities and ministries.

In Acts 1:8, Jesus reminds us, “You will receive power when the Holy Spirit has come upon you, and you will be my witnesses in Jerusalem, in all Judea and Samaria, and to the ends of the earth.”

To witness, in this sense, is not to take the place of others but to recognize and join in what the Spirit is already doing through others – across borders, cultures and languages. The vocation to serve internationally, among a diversity of communities, is, at its heart, a faithful response to God’s call to bear witness to Christ’s reconciling love in the world.

As you read through this year’s directory by region, I invite you to pray for, accompany and continue to support the ELCA mission personnel who serve in partnership with global companions on behalf of the ELCA. Their ministry – and yours – is a visible sign of the gospel alive in the world today.

Your faithful support and generosity help to sustain this vibrant global witness, which reaches from Latin America and the Caribbean to the Middle East, Africa, Europe, Asia and the Pacific region. Such witness strengthens relationships that are rooted in faith and intertwined in grace. You make these ministries possible. Together we embody the ELCA’s calling to be a church rooted in God’s triune love, fully present and courageously engaged in God’s mission near and far.

With gratitude for your faithful partnership,



Paulina A. Dasse  
Senior Director for Global Mission  
Service and Justice Home Area

## ACCOMPANIMENT

The ELCA has organized its global engagement around the theology and practice of accompaniment: walking together with Lutheran, ecumenical and interfaith siblings around the world. We believe that God is calling us into the world – together. The global work of the church can be characterized by the following values:

- MUTUALITY** | A commitment to relationships and receiving one another’s gifts and expertise.
- INCLUSIVITY** | A commitment to relationships that address exclusion in communities.
- VULNERABILITY** | A commitment to relationships that are open to Christ’s transformation and reconciliation.
- EMPOWERMENT** | A commitment to relationships in which we build one another’s strengths and capacity for God’s mission.
- SUSTAINABILITY** | A commitment to relationships of accountability that steward God’s gifts for the present and future.

# MISSIONARY IMPACT AND PATTERNS OF SERVICE

## HOW MANY?



**68 missionary households**, plus  
**18 new missionaries** in 2025.  
**24 YAGM volunteers** serving in 2025-26.

## WHERE?

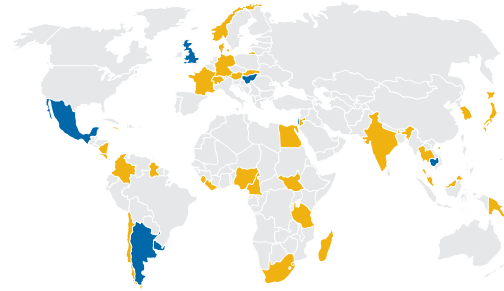

**37 countries** around the world,  
 including **5 YAGM country programs**  
 that encompass **6 countries**.

## WHAT?

### EDUCATION



**22 missionary households** serve as teachers, professors or trainers.

### ADMINISTRATION



**16 missionary households** serve as representatives, program facilitators or communicators.

### PARISH MINISTRY



**19 missionary households** serve as pastors, pastoral interns or worship assistants.

### YAGM



**4 missionaries** serve as coordinators for Young Adults in Global Mission.

### HEALTH



**2 missionary households** serve as doctors or health care coordinators.



## ELCA GLOBAL MISSION PATTERNS OF SERVICE

	Long term	Global Mission 2-year (GM2)	Global Teach (All Teaching Opportunities)		Shared Personnel Placements (SPP)	Young Adults in Global Mission (YAGM)	Horizon International Seminary Internships	Sabbaticals	Global Co-workers	Global Mission Associate (GMA) and Global Mission Volunteer
			Japan-3 (J3)	Central Europe Teachers (CET)						
<b>Length of service</b>	Four years, with a home assignment of two months; continuing service possible after four years and completion of a full ministry review.	Two-year appointments; one-year renewal up to two additional years.	Thirty-three months; renewal up to one year.	One year, with possible renewal.	Three months to two years, with possible renewal.	One year, nonrenewable.	Six months to one year; open to M.Div. and diaconal students.	Minimum of one academic term (10-12 weeks), longer if requested.	Varies upon the request.	Varies upon the request.  Three months to two years, with possible renewal.
<b>Partnership base, purpose</b>	Invitation from companion for accompaniment for length of service in ministry with specific tasks. Placement is in collaboration with related ELCA staff and companion-church leadership, if applicable.									

To learn more about positions throughout the year, visit "[ELCA.org/Careers](https://elca.org/careers)" and click "Global Service Opportunities."

# INTERNATIONAL LEADERS PROGRAM



The International Leaders Program accompanies the ELCA's global companion churches and institutions to equip leaders for mission and ministry in a global context through scholarships and leadership development programming. Altogether, thousands of leaders around the world have been equipped directly by the International Leaders Program. They go on to benefit countless lives through their leadership in church and society, multiplying the impact of the program in their own communities. The ELCA benefits too, receiving the gifts of the global Lutheran church as we live out our commitment to ministry with new, young and diverse people.

In 2025, 182 individuals from 42 countries received scholarship support for academic programs at institutions around the world. An additional 22 young adult leaders from 20 countries served as camp counselors at ELCA camps through the International Camp Counselor program.



Learn more at [ELCA.org/ILP](https://ELCA.org/ILP).

# ELCA COMPANION SYNOD PROGRAM

Companion synod relationships of the ELCA connect its synods and congregations with Lutheran churches throughout the world. These relationships are concrete expressions of the ELCA's communion and fellowship with the more than 140 member churches of the Lutheran World Federation. Each of the 65 ELCA synods has at least one international church companion, and many have additional relationships, for a total of more than 120 companion synod relationships.

These relationships are rooted in accompaniment, which promotes the values of mutuality, inclusivity, vulnerability, empowerment and sustainability. Through the program, companion churches and ELCA synods nurture and strengthen one another for life and ministry through prayer, study, communication, exchange of visitors and sharing of resources.

We are a church that believes God is calling us into the world – together. Companion church relationships enrich and deepen our ministries by exposing us to global challenges and perspectives as we seek to work with one another to build up the body of Christ in the world.



The companion synod program is supported by the churchwide organization through the following strategic priorities:

**COMMUNICATION** – Network meetings and regular communication in coordination with the area desk directors, regional representatives and mission personnel.

**DELEGATIONS** – Small groups traveling to visit companions are supported and encouraged by ELCA staff in the region.

**CONSULTATIONS** – All companions who relate to a region, country or church spend several days engaging in conversation, learning together and revisiting relational agreements.

**EDUCATION** – Continuing development and distribution of resources in the areas of accompaniment and cultural competency.

**GLOBAL GIFTS** – Facilitating the transfer of funds to companion churches and projects through the ELCA Gift Processing Center.

Find your companion church by visiting [ELCA.org/GlobalMission](https://ELCA.org/GlobalMission).

# AFRICA

## A SNAPSHOT OF IMPACT

- **Twenty-one mission personnel** are serving in **eight countries in Africa** in 2026.
- Mission personnel serve through **administration, education, evangelism, health care and gender justice**, and as regional representatives.
- ELCA synods and global companions **experience stronger engagement** for mission and ministry.



*Daudi Msseemmaa (second from right) prepares for a seminar with youth leaders at Reconciliation Lutheran Church in Juba, South Sudan.*



*The Rev. Dr. Elitha Moyo with Sunday school children at one of the new preaching points established by the Evangelical Lutheran Church in Zambia.*

# AFRICA

Information for each missionary household includes names, positions and giving codes where applicable. To learn more about missionary giving codes, see page 23.

## CAMEROON



**WILLIE LANGDJI**  
Regional representative for West Africa and Central Africa  
MSG0260

## MADAGASCAR



**REV. KRISTIN ENGSTROM**  
Regional representative for Madagascar and West Africa  
GCS2031

## NIGERIA



**DORTEIA HUSTOFT-HAMMAN**  
Teacher



**MARY BETH AND BAYO OYEBADE**  
Facilitator for HIV and AIDS prevention, coordinator for Mashiah Foundation  
GCS2074

## SIERRA LEONE



**REV. MYTCH DORVILIER**  
Christian education and leadership development  
GCS3560

## SOUTH AFRICA



**REV. DR. LANCELOT THEMBA AND KWENA MKHABELA**  
Regional representative for Southern Africa  
MSG0707

## SOUTH SUDAN



**ELIANA LYATUU**  
Senior administrative officer

## TANZANIA



**DR. STEVEN AND BETHANY FRIBERG**  
Health care  
MSG0141



**DAUDI AND KELLEN MSSEEMMAA**  
Regional representatives for East Africa  
GCS2058



**REV. DR. ELIESHI MUNGURE**  
Theological education



**ROBERT KASWORM**  
Health care administration



**DR. ROBERT AND CAROLEE STUBERG**  
Music education

TANZANIA



DR. STEPHEN AND JODI SWANSON  
Health care  
GCS2007



DEACON APRIL TROUT  
Relationship facilitator

ZIMBABWE



REV. DR. ELITHA MOYO  
Regional representative for Zambia  
and Zimbabwe, gender justice  
programs

# ASIA AND THE PACIFIC

## A SNAPSHOT OF IMPACT

- Fifteen missionary households serve in seven countries.
- ELCA missionaries illustrate to companion-church members the commitments individuals make to mission service.
- Companions express gratitude for the expertise they bring.
- Global co-workers (those who serve the ELCA but are non-ELCA or non-U.S. citizens) bring a connection with companions to the wider global church and ecumenism.



Ashlyn Rhyne, a 2024-25 YAGM volunteer, shares some of her skills in photography with a young church member in Kruos Village in Cambodia.

The Rev. Mytch Dorvilier (second from right) with the staff of the Evangelical Lutheran Church in Sierra Leone (ELCSL). ELCSL's ministry is shaped by local wisdom and resilient faith, and the staff is extended in blessing — a sign of the ELCA's commitment to walk with, listen with and learn with this community.



Mamitiana Joella Ranaivoson (front) is the Community Life coordinator at the Asian Rural Institute in Japan.



# ASIA AND THE PACIFIC

Information for each missionary household includes names, positions and giving codes where applicable. To learn more about missionary giving codes, see page 23.

## CAMBODIA



**HOLLY HICKS**  
YAGM  
GCS3596



**DEVEN HULL**  
YAGM  
GCS3595



**HANNAH KURTZ**  
YAGM country coordinator  
GCS3562



**JULIETE LEVINE**  
YAGM  
GCS3597

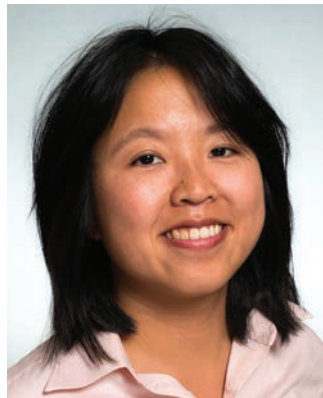

**JACKIE MEI**  
YAGM  
GCS3599



**BOYSEN OLSON**  
YAGM  
GCS3610



**KAREN WECKLER**  
YAGM  
GCS3598



**SANDEE STADLER**  
English teacher  
GCS2137

## INDIA



**REV. DR. CHANDRAN PAUL MARTIN**  
Regional representative  
MSG0721

## JAPAN



**REV. HITOSHI AND SATOKO ADACHI**  
Parish ministry  
GCS2051



**PATRICK AND DR. JACKIE BENCKE**  
ESL teacher, music teacher  
MSG0021



**KATIE NARUM MIYAMOTO**  
ESL teacher  
MSG0358

## JAPAN



**MAMITIANA JOELLA RANAIVOSON**  
Community Life coordinator,  
Asia Rural Institute  
GCS2147



**VOLAMALALA RANAIVOSON**  
ESL Teacher  
GCS2070



**STEFFEN RILEY**  
ESL teacher  
GCS3561



**REV. MEGAN TEE AND TEE SIENG**  
Pastor, Tokyo Lutheran Church  
GCS2139

## MALAYSIA



**DR. MAYUKO YASUDA**  
Coordinator for gender justice



**ASHLEY TETER**  
Horizon intern

## PAPUA NEW GUINEA



**REV. DR. ANDREW AND MEREDITH RONNEVIK**  
Seminary professor  
GCS2129

## SOUTH KOREA



**REV. DR. SUK YEON LEE**  
University education, counseling

## THAILAND



**REV. JENNA BERGESON**  
Regional representative for  
Southeast Asia  
GCS2145

# EUROPE

## A SNAPSHOT OF IMPACT

- **Twenty-three missionary households** are serving in **nine countries** in 2025.
- Mission personnel in Europe **accompany our regional partners** in a variety of ministries, including **education, pastoral leadership, diakonia** and **social services**.
- The majority of ELCA World Hunger and Lutheran Disaster Response grants in Europe **support work** with vulnerable populations that include **Roma communities, refugees, asylum-seekers, internally displaced people** and **children** and **families living in poverty**.



*The Rev. Bridget Gautieri (second from left) represents the ELCA and joins women clergy from Latvia and Germany in celebrating the 50th anniversary of women's ordination to the pastoral ministry in Latvia.*



*The Rev. Andy Willis serves communion as pastor of the English-speaking Congregation of the Evangelical Lutheran Church of Geneva.*

# EUROPE

Information for each missionary household includes names, positions and giving codes where applicable. To learn more about missionary giving codes, see page 23.

## AUSTRIA



**REV. AMANDA OLESON**  
Chaplain

## DENMARK



**REV. TIMOTHY AND MARYANN STEWART**  
Parish ministry

## FRANCE



**SARAH GROW AND REV. PETER HANSON**  
Intersectional justice resource specialists and mission pastor  
GCS2148

## GERMANY



**REV. BRADN BUERKLE**  
Pastor  
MSG0075



**REV. BRIDGET GAUTIERI**  
ELCA Wittenberg Center coordinator  
GCS2130



**REV. DR. ROBERT AND KATHY MOORE**  
Pastor



**REV. ANJA NICOLE STUCKENBERGER**  
School director and pastor

## HUNGARY



**KENDALL FLESCH**  
YAGM  
GCS3603



**KRISTIE OLSON**  
YAGM  
GCS3601



**GEO PETERSON**  
YAGM  
GCS3600



**JARED SMITH**  
YAGM  
GCS3602



**REV. DR. JOHN VOELKER**  
Theological education

**NORWAY**



**REV. SHERRI FREDERIKSON**  
Parish ministry



**REV. INGEBJØRG LAUGALAND**  
Parish ministry



**ANDREW THOMAS**  
Horizon intern



**DYLAN BROWN**  
Teacher

**UNITED KINGDOM**



**MASAME FLETCHER**  
YAGM  
GCS3614



**JESSICA KRAUTH**  
YAGM  
GCS3616



**REV. JEFF MARTIN**  
Pastor



**REV. KATIE OSWEILER**  
School chaplain

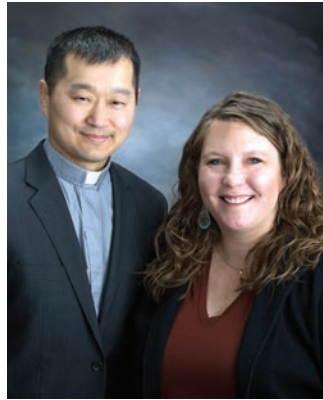

**REV. AARON FULLER AND KELLY SCHUMACHER FULLER**  
Parish ministry and YAGM country coordinator  
GCS2133



**MATT HAFAR**  
Education coordinator, Central Europe teacher program  
GCS2140



**JEREMY JOHNSON**  
Teacher



**RYAN MCGOWAN**  
Teacher



**NATALIA PIERSON**  
Horizon intern



**SARAH PRICE**  
YAGM  
GCS3612



**JENNA SCHRANKLER**  
YAGM  
GCS3613

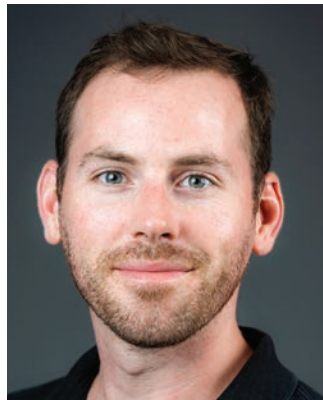

**CHARLES TWIGGS MILLER**  
Teacher



**ERICKA SCOTT**  
Teacher



**NAOMI AND NICHOLAS SVEHOLM**  
Teachers



**REV. ANDREW WILLIS**  
Parish ministry

**SWITZERLAND**

*The Rev. Bridget Gautieri, ELCA Wittenberg Center coordinator, welcomes an ELCA group from Texas and Minnesota, led by the Rev. Mike Rinehart, former bishop of the Texas-Louisiana Gulf Coast Synod. an ELCA group from Texas and Minnesota led by Bishop Mike Rinehart.*



*Sarah Grow (left), intersectional justice resource specialist in Europe, participates in the prayer service led by United4Rescue, an ELCA World Hunger partner, during Kirchentag in Hannover, Germany.*



# LATIN AMERICA AND THE CARIBBEAN

## A SNAPSHOT OF IMPACT

- **Twelve mission personnel** in **seven countries** are strengthening relationships of accompaniment between the ELCA and its companions.
- Missionaries in the region continue to **support companions and leadership development** through YAGM programs in Mexico and Argentina/Uruguay.
- Mission personnel **accompany the development** of important issues of **migration and gender justice**.



The Rev. Stephen Deal co-presides at worship with Deacon Sandra Argueta in the local congregation of the Salvadoran Lutheran Church (SLS) in El Paisnal, El Salvador.



The Rev. Dr. David Brondos leads an activity to reinforce concepts from a class he teaches in Mexico.



Katie Larson works with migrants who recently arrived in Colombia.

# LATIN AMERICA AND THE CARIBBEAN

Information for each missionary household includes names, positions and giving codes where applicable. To learn more about missionary giving codes, see page 23.

## ARGENTINA/URUGUAY



**JOE BENDER**  
YAGM  
GCS3593



**ANNIKA DEAZLEY**  
YAGM  
GCS3592



**IZZY DEMAREST**  
YAGM  
GCS3591



**PAOLA LEDESMA**  
YAGM country coordinator

## CHILE



**SARAH SANTIAGO**  
YAGM  
GCS3594



**JACE AND JULIA MARTINEZ**  
Horizon intern

## COLOMBIA



**KAITLYNNE (KATIE) LARSON**  
Educator, community organizer  
GCS2071

## COSTA RICA



**REV. STEPHEN DEAL AND MARTA GIRÓN**  
Regional representative for AMMPARO in Latin America and the Caribbean  
MSG0098

## GUYANA



**REV. SANDY JONES**  
Pastor  
GCS2138



**REV. DR. CAROLYN SCHNEIDER**  
Lutheran identity professor and pastoral ministry adviser  
GCS2016

## MEXICO



**DANIEL BENSEN**  
YAGM  
GCS3604



**REV. DR. DAVID AND ALICIA BRONDOS**  
Theological education  
MSG0069

MEXICO



**MICAH HOBART**  
YAGM  
GCS3607



**REV. DR. CLAUDIA SOLIETTE LOPEZ ORTEGA**  
YAGM country coordinator  
GCS2134



**MARA LYSNE**  
YAGM  
GCS3606



**MAK SANDERS**  
YAGM  
GCS3605

NICARAGUA



**ANDREW VIGLIOTTA**  
YAGM  
GCS3609



**REAGAN WHITE**  
YAGM  
GCS3608



**ANGHY ARAGÓN ALEGRÍA**  
Nicaraguan Lutheran Church of Faith and Hope and South Dakota Synod

MIDDLE EAST AND NORTH AFRICA

A SNAPSHOT OF IMPACT

Seven missionaries serve in three countries, where they:

- **Accompany and support** local communities and leaders.
- **Abide in relationships** of mutuality and trust with global companions.
- **Amplify the voices** of marginalized people.
- **Advocate for justice** on behalf of global partners.



*The Rev. Dr. Mark LaChonce preaching at the Evangelical Lutheran Good Shepherd Church in Amman, Jordan.*

MIDDLE EAST AND NORTH AFRICA

Information for each missionary household includes names, positions and giving codes where applicable. To learn more about missionary giving codes, see page 23.

EGYPT



**REV. REBEKAH (BEKAH) DAVIS AND ROBERT FORREST**  
Pastor, St. Andrew's United Congregation; chaplain at St. Andrew's Refugee Services (StARS)  
GCS2131

JORDAN



**REV. MARK AND JENNIFER LACHONCE**  
Developer pastor for English-speaking congregation, Lutheran Church of the Good Shepherd (Amman); chaplain/director for Bethany Beyond the Jordan  
GCS2142

PALESTINE



**REV. CHRISTY LOHR SAPP AND PAUL SAPP**  
Pastor, Redeemer Lutheran Church, Jerusalem  
GCS2143



**SHADIN NASSAR**  
Regional associate, Middle East and North Africa  
GCS2144



*Alicia and the Rev. David Brondos (left) at the Theological Community of Mexico with students.*

# HOW TO GIVE

Global Mission works alongside our siblings in Christ in many ways to build up God's global church. You can join us in these vital ministries through prayer, creating a covenant and raising money to support the work happening around the world.

## BECOME A COVENANT CONGREGATION

Deepen your relationship with a missionary through a commitment of prayer, communication and financial support. Covenant congregations receive regular newsletter updates from their missionary and have the opportunity to request a visit during home assignment.

Download the form at [ELCA.org/CovenantForm](https://www.elca.org/CovenantForm).

Contact [GlobalChurch@ELCA.org](mailto:GlobalChurch@ELCA.org) or 800-638-3522, ext. 2820.

## GIVE BY CHECK

Make your check out to "ELCA Missionaries" with one of the designation names and codes\* in the memo line. Mail your check to:

Evangelical Lutheran Church in America  
Gift Processing Center  
P.O. Box 1809  
Merrifield, VA 22116-8009

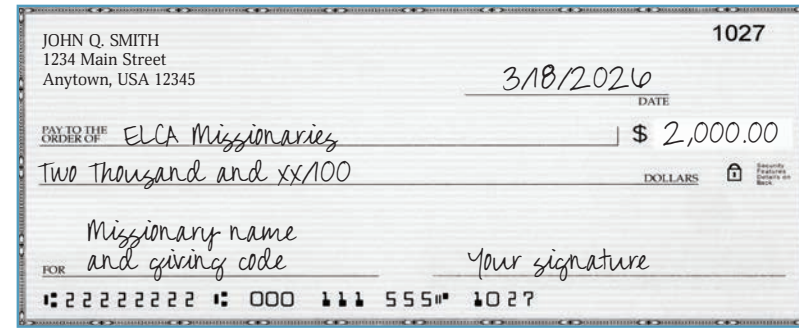

\*For a list of designation codes, see page 23.

## GIVE BY CREDIT OR DEBIT CARD

Visit [ELCA.org/MissionaryGiving](https://www.elca.org/MissionaryGiving) or call 800-638-3522.

## GIVE TO AN ENDOWMENT

Make a lasting gift! Contribute to one of Global Mission's endowment funds to help support these ministries for generations to come. Visit [ELCA.org/GlobalGive](https://www.elca.org/GlobalGive) and select "ELCA Young Adults in Global Mission Endowment" (E272617) from the drop-down menu.

## GIVE THROUGH THRIVENT FINANCIAL®

Connecting faith & finances for good.®

If you are a Thrivent member, consider supporting Global Mission through your Thrivent Choice Dollars.

## MONTHLY

Set up an automatic monthly gift by calling 800-638-3522.

## CREATE A LEGACY

An ELCA gift planner can help you plan a legacy gift, such as a bequest, endowment or charitable-gift annuity. Contact [ELCAFoundation@ELCA.org](mailto:ELCAFoundation@ELCA.org) or call 800-638-3522, ext. 2299.

# GIVING CODES

Use these codes to designate a gift to a specific ministry or missionary\* in the global church. Make your check out to "ELCA" with one of the designation names and codes in the memo line. Mail your check to: ELCA Gift Processing Center, P.O. Box 1809, Merrifield, VA 22116-8009.

## ELCA Global Church Sponsorship Where Needed Most Missionary Sponsorship

Adachi, Rev. Hitoshi and Satoko	GCS2051
Bencke, Patrick and Dr. Jackie	MSG0021
Bergeson, Rev. Jenna	GCS2145
Brondos, Rev. Dr. David and Alicia	MSG0069
Buerkle, Rev. Bradn	MSG0075
Davis, Rev. Rebekah, and Robert Forrest	GCS2131
Deal, Rev. Stephen, and Marta Girón	MSG0098
Dorvilier, Rev. Mytch	GCS3560
Engstrom, Rev. Kristin	GCS2031
Friberg, Dr. Steven and Bethany	MSG0141
Fuller, Rev. Aaron and Kelly Schumacher	GCS2133
Gautieri, Rev. Bridget	GCS2130
Grow, Sarah, and Rev. Peter Hanson	GCS2148
Hafar, Matt	GCS2140
Jones, Rev. Sandy	GCS2138
Kurtz, Hannah	GCS3562
LaChonce, Rev. Mark and Jennifer	GCS2142
Langdji, Willie	MSG0260
Larson, Kaitlynne	GCS2071
López Ortega, Rev. Dr. Claudia Soliette	GCS2134
Martin, Rev. Dr. Chandran Paul	MSG0721
Mkhabela, Rev. Dr. Lancelot Themba and Kwena	MSG0707
Msseemmaa, Daudi and Kellen	GCS2058
Narum Miyamoto, Katie	MSG0358
Nassar, Shadin	GCS2144
Oyebade, Mary Beth and Bayo	GCS2074
Ranaivoson, Mamitiana Joella	GCS2147
Ranaivoson, Volamalala	GCS2070
Riley, Steffen	GCS3561
Ronnevik, Rev. Dr. Andrew and Meredith	GCS2129
Sapp, Rev. Christy Lohr and Paul	GCS2143
Schneider, Rev. Dr. Carolyn	GCS2016
Stadler, Sandee	GCS2137
Swanson, Dr. Stephen and Jodi	GCS2007
Tee, Rev. Megan and Tee Sieng	GCS2139

GCS1000  
GCS2000

## Young Adults in Global Mission Young Adults in Global Mission Endowment Fund

GCS3000

E272617

## 2025-26 YAGM Volunteers

Bender, Joe	GCS3593
Bensen, Daniel	GCS3604
Deazley, Annika	GCS3592
Demarest, Izzy	GCS3591
Flesch, Kendall	GCS3603
Fletcher, Masame	GCS3614
Hicks, Holly	GCS3596
Hobart, Micah	GCS3607
Hull, Deven	GCS3595
Krauth, Jessica	GCS3616
Levine, Juliete	GCS3597
Lysne, Mara	GCS3606
Mei, Jackie	GCS3599
Olson, Boysen	GCS3610
Olson, Kristie	GCS3601
Peterson, Geo	GCS3600
Price, Sarah	GCS3612
Sanders, Mak	GCS3605
Santiago, Sarah	GCS3594
Schrankler, Jenna	GCS3613
Smith, Jared	GCS3602
Vigliotta, Andrew	GCS3609
Weckler, Karen	GCS3598
White, Reagan	GCS3608

\*This list includes specific missionaries who can be sponsored. Giving to missionary sponsorship GCS2000 assures the continuation of service for all missionaries.

If you are interested in sponsoring a missionary who is listed here but does not yet have a designation code, contact [GlobalChurch@ELCA.org](mailto:GlobalChurch@ELCA.org).



Scan to support ELCA missionaries, Young Adults in Global Mission and International Women Leaders!



*“We must always give thanks to God for you ... because your faith is growing abundantly and the love of every one of you for one another is increasing.”*

—2 Thessalonians 1:3

**Thank you!** Please continue to **pray for** and **support** our ELCA global missionaries.

## FOLLOW GLOBAL MISSION



Evangelical  
Lutheran Church  
in America



ELCA Global Mission



@ELCAGlobalMission



GIVE NOW